1946

OAK LEAF

Lots of luck to you and the Alleghany

Charlie Moore

Always a Pal
Carrol Cor

Will always remember you and wish you a lot of luck
Charles Fisher

To a real cute girl

To a sweet girl
[illegible]

Lots of luck to a fine fire
Robert Cochran

Remember us
on Latin. What a time"
Elizabeth Myers

Best of luck "naughnek" and don't get married until I have had a chance

Jack

Dear Eulene,
Hm. An good time in R.H.S.
we have will miss you next to
Always rem. me as a good friend.
Margaret Matney

Radford Public Library
30 W. Main St.
Radford, VA 24141

Evelene Mayberry

In a sister
and sensible gal
Jonny

Best of luck
to a very nice
girl. Calvin

We have always
been good friends
and I always intend to
be a good friend of yours.
I hope in later life that
you will have lots of fun
and good times.
Love. Chink.

All the luck possible
to a swell girl. I hope
you and Charles the best
of luck always. Remember
always our eternal Δ
Billy Giesen

Best of luck,
Joana
Pritchard

Best of
Luck
Randolph

Wishing you the Best of Luck
Joughy Keists

Love him as
hard as you
study and it will
last forever
Bunny

To a swell [illegible] player
and a real nice girl, lots of luck
to you
Claude.

Luck to you
in your married
life, a pal
Lynn [illegible]

"Best of luck
and luck to you.
Arnold Jay-White

Best of Luck to
a very sweet girl
"Hat" Sutphin

Tyke is right
the chose Charlie,
"Bunny"

Tats of luck
Ron Hamlin

Best of Luck
from
Jack Cranford

Don't forget the
Class of "42"
Jack

Best of "luck" in
maximized life

Lots of luck and
best wishes to a
swell pal.
Willem Barton

Bernard Tilley, *Editor*
Carol Sublett, *Business Manager*

RADFORD HIGH SCHOOL

"Where Memories Linger"

The Oak Leaf 1942

ARNHEIM

Annual Publication of the Senior Class

RADFORD HIGH SCHOOL

Radford, Virginia

MISS RUBY DOBYNS

Dedication

In recognition of her undying interests in our class, and problems which have confronted it, we the Senior Class of Nineteen Hundred and Forty-Two do dedicate this volume of the Oak Leaf *to*

Miss Ruby Dobyns

Foreword

It is the goal of the Oak Leaf Staff of Nineteen Hundred Forty-Two, that in future years, as you turn the pages of this volume, you shall recall many of the old friends and enjoyable events of your days in R. H. S. If this goal is accomplished our efforts shall not have been in vain.

Bernard Tilley, *Editor*

Contents

Book I
FACULTY

Book II
CLASSES

Book III
ACTIVITIES

Book IV
ADVERTISEMENTS

Faculty

FRED O. WYGAL
Superintendent of Schools

LORENA BROWN
Secretary

LUCIEN D. ADAMS
Principal

LYNN D. BARTLETT
English, Social Studies

RUBY DOBYNS
Mathematics

ALMA V. LOWANCE
English, Social Studies

DONALD E. SWEET
Industrial Arts

DOROTHY MILLER
Latin, French

GEORGE H. STIFF
Diversified Occupations

MARGARET RUTHERFORD
Librarian

JOYCE RIELEY
English, Social Studies

ZENOBIA JONES BARTLETT
Eighth Grade, Music

ETHEL M. ROBERTS
Ninth Grade

LENA BONES
Physical Education

MARION S. ROBERTS
Physical Education, Coach

FARAH RUST
Home Economics

PERNIE FERGUSON
Eighth Grade

EILEEN YEATTS
Eighth Grade

BETH JORDAN
Home Economics

SHIRLEY L. PHELPS
Ninth Grade

I. WEBB SURRATT
Ninth Grade

EULA PHILLIPS
Eighth Grade

NOT PICTURED

FRANCES SYDNOR
Band

EUGENE HALEY
Chemistry, Physics

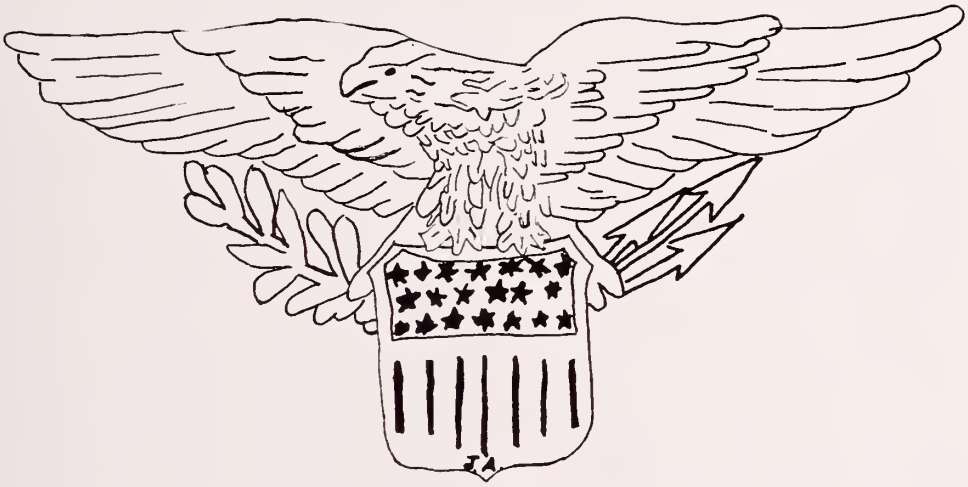

Book 2

Classes

Senior Class

Motto
"Live and Learn"

Colors
Maroon and Silver

Flower
Tulip

OFFICERS

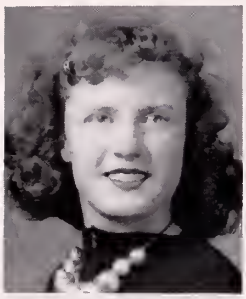

Jean Ernest Spiers
President

"wenie"

"A mighty hunter was she,
And her prey was man"

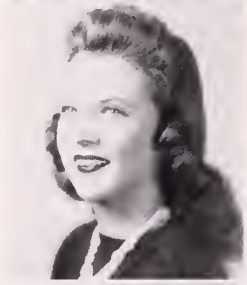

Barbara Jane Bond
Vice President

"bobby"

"Women are wiser than men because they know less and understand more"

Lois Virginia Farmer
Secretary

"lois"

"A good disposition is more valuable than gold"

Gladys Louise Cregger
Treasurer

"ludy"

"She has more kinfolks than a microbe"

Mary Virginia Abbott
"short stuff"
"She puts her studies aside for a brainy day"

George Wallace Akers
"buddy"
"As an athlete Bud really rates
But as a lover—WOW! he's great."

Elizabeth Blanche Myers "Betty"
"betty"
"Good nature and good sense are usually good companions"

Howard Edgar Alderman
"putt"
"I am, what I am, and that's all I am"

Brady Jack Allen
"jack"
"Sometimes a man with a clear conscience only has a poor memory"

Claudine Veltie Altizer
"monkey"
"I say little, but think more"

Bobbie Ruth Anderson
"tootie"
"Irresponsible as quicksilver"

Doris Virginia Arnold
"doris"
"Love makes the clever foolish and the foolish clever"

William Albert Austin
"bunk"
"Of all the forms of discourse, he seems to prefer argument"

Caroline Galway Baldwin
"bawler"
"Here's to love—the only fire against which there is no insurance"

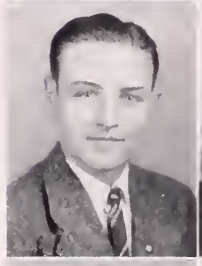

Jewel Franklin Blevens
"jewel"
"Why take life seriously?
We'll never get out of it alive anyway"

Annette Ethel Bralley
"For every woman who makes a fool out of a man, there is another woman who makes a man out of a fool"

Evelyn Charlton Buck
"bucky"
"Some may laugh, some may talk, but I do both forever"

Vivian Shirley Buck
"shirley"
"I can resist anything . . . except temptation"

Doris Graham Burton
"doris"
"To know her is to love her"

Oliver Berl Chambers
"jeep"
"It is better to give than to lend, and it costs about the same"

George Robert Cochran
"bob"
"As silent as a man being shaved"

Carrol Nixion Cox
"brother"
"Take everybody's advice, then do as you please"

Dallas Vernon Cranford
"jack"
"Speech is great, but silence is greater"

Mary Louise Deyerle
"pee-wee"
"I'm a small talk expert. When there's nothing to be said, I say it"

Ernest Crockett Dickens, Jr.
"e. c."
"The world knows nothing of its greatest men"

Mary Louis Disney
"dizzy"
"They do not love that do not show their love"

Alfred Darrell Dobbins
"bear-track"
"Let the world slide"

William Gale Farmer
"gale"
"Work fascinates me. I just adore it. In fact, I can sit and stare at it all day long"

Gladease Elizabeth Duncan
"gladease"
"A smile as contagious as a yawn"

Charles Ross Fisher
"shine"
"Easy, slow and unconcerned,
Went to class and actually learned"

Ruby Louise Forrester
"louise"
"She drowns her ideas in a stream of words"

Mary Jo Galloway
"jo"
"The high school days have their delights,
Yet can't compare with high school nights"

Virginia Harris Galway
"ginna"
"She symbolizes action, school spirit and loyalty"

John William Giesen
"billy"
"I'm not one of those boys who believe in love at first sight. But I believe in taking a second look"

Virginia Lois Godbey
"lois"
"She can talk, she can sing,
she can do 'most anything"

William Samuel Graybeal
"billy"
"He's a man of few words, but he keeps repeating them."

Edward Randolph Grinnell
"dinky"
"The more we study, the more we discover our ignorance, so why study?"

William Lee Guill
"wild bill"
"My heart leaps up when I behold a female in the street"

Ruth Evelyn Hartsock
"ruth"
"A kind heart is a fountain of gladness"

William Hugh Hines
"billy"
"Study is a dreary thing, so I don't do it"

James (Chink) H

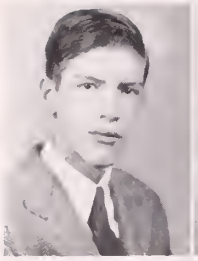

James Arthur Howe
"chink"
"On the athletic field he always shines,
but for other honors he never pines"

Iris Lee Hughes
"iris"
"To have friends, you must be one"

Lois Eugenia Hurt
"loy"
"A woman is easily governed if a man
takes her in hand"

Melvina Frances Kanode
"shorty"
"She is little, she is shy,
But there's mischief in her eye"

Edsel Talmage Keister
"toughy"
"Women are like elephants. I like to
look at 'em, but I'd hate to own one"

Preston Rodney Kinder
"bone-head"
"He majored in alibiology"

Donald Broughton Lenderman
"yank"
"Can I help it if I was born handsome?"

Beatrice Lewis
"bea"
"Never idle, never still,
Always talking, talk she will"

Margaret Sue Linkous
"margaret sue"
"A long life may not be good enough,
but a good life is long enough"

Landon Reid Lovelace
"lovey"
"It is said we live and learn, but so
many only live"

Evelyn Maude Kocher
"ebby"
"I agree with no man's opinions
I have some of my own"

Ellen Virginia Hudgins
"hudge"
"Love is a wonderful thing"

Robert Anthony Lowman
"bobby"
"I play the musical instruments some, but only for my own amazement"

Eleanor Grayson McGinnis
"eleanor"
"Her face makes sunshine in shady places"

Christine Reid Marshall
"christine"
"You can read some people like a book, but you can't shut them up as easily"

Evelene Grace Mayberry
"lefty"
"She's one of those people who does nothing so nicely it becomes something"

Harry Guinn Mayberry
"harry"
"Life is like a game. It must be played"

Helen Elizabeth Mills
"helen"
"No woman really makes a fool out of a man. She merely gives him an opportunity to develop his natural capacities"

Opal Marie Moore
"marie"
"She has lots of wile power"

Ruby Elizabeth Petty
"petty"
"An apt leader of a gang, chucked full of pep and slang"

Mary Elizabeth Pamplin
"mary elizabeth"
"She has a lot of freight on her train of thought"

Alice Omega Pritchard
"omega"
"Why take people to heart? They're all crazy"

Leo Joseph Ratcliffe
"leafy"
"An honest man's the noblest work of God."

James Edgar Ratcliffe
"junior"
"No man who is in a hurry is quite civilized"

Opal Virginia Nolen

"opal"

"No rush, no hurry; all things come to one who waits, so why hurry?"

Leonard Earl Sells

"leonard"

"Experience is not what happens to a man. It is what a man does with what happens to him"

Helen Virginia Shelburne

"helen"

"She shifted her brain into neutral and let her tongue idle on"

Viola Eula Shelor

"shorty"

"Every responsibility is an opportunity"

Malinda St. Clair Showalter

"tilda"

"Tall and slim and full of mischief"

Colma Ellen Slusher

"colma"

"When studies and pleasures clash, then let studies go to smash"

John Benjamin Spiers, Jr.

"bunny"

"They say there are better looking boys than I, but I'll have to get my glasses"

Betty Ann Touhey

"touhey"

"With mirth and laughter, let old age come"

Carol Sanford Sublett

"carol"

"You can have a circus with her, you don't need a Barnum and Bailey"

Spencer Boyce Summey

"spink"

"I'm not so extremely tall, but neither was Napoleon"

Donald Chaffin Sutphin

"don"

"God made man, and it's man's own fault if he allows a woman to make a fool out of him"

Bernard Earl Tilley

"bet"

"The best way to answer a bad argument is to let it go"

Margaret Louisa Tipton
"margaret"
"I have a brilliant mind. In fact I'm a genius"

Euwlyn La Verne Vaughn
"la verne"
"She has a sweetness all her own"

Best wishes
Laverne Vaughn

Vivian Aileen Vaughn
"vivian"
"Quiet, kind and unassuming"

Twila Ruby Jane White
"twila"
"She's tomboystous"

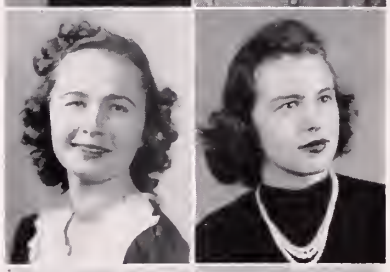

Arnold Francis Whitt
"frog"
"I may not be Clark Gable, but at least I've got a start"

Joseph Oliver Wright
"joe"
"Even though he's little,
He lets you know he's there"

I have enjoyed very much this year for a class mate.
"Joe"

Arnold Whitt
"Frog"

NO PICTURE

William Boyd Linkous
"billy"
"Sometimes I sit and think and think and think, and sometimes I just sit and sit and sit"

Cradle Days

1. Elizabeth Myers
2. Bobbie Ruth Anderson
3. Vivian Vaughn
4. Louise Cregger
5. Albert Austin
6. Arnold Whitt
7. Robert Cochran
8. Margaret Tipton
9. Claudine Altizer
10. Lois Farmer
11. Talmage Keister
12. Christine Marshall
13. Viola Shelor
14. Shirley and Evelyn Buck
15. Barbara Bond
16. James Howe
17. Bernard Tilley
18. Mary Louise Disney
19. Jack Allen
20. Ruth Hartsock
21. E. C. Dickens
22. Mary Jo Galloway
23. Landon Lovelace

As Others See Us

Best Friends ..... Omega Pritchard, Beatrice Lewis, Talmage Keister, Randolph Grinnell

Biggest Eaters ..... Albert Austin, Mary Louise Deyerle

Best Dancers ..... Twila White, E. C. Dickens

Best Sense of Humor .... J. B. White, Mary Jo Galloway

Friendliest ..... Evelene Mayberry, Oliver Chambers

Biggest Flirts ..... Jack Allen, Helen Mills

Biggest Worriers ..... John Spiers, Jr., Carol Sublett

Biggest Two-Timers ..... Marie Moore, Donald Sutphin

Happiest ..... Bobby Lowman, Evelene Mayberry

Most Ambitious ..... Leo Ratcliffe, Evelyn Kocher

Dreamiest ..... Shirley Buck, Donald Lenderman

Last Will and Testament

We, the class of '42, in full possession of crammed minds and almost super-human understanding, hereby will and bequeath to:

Mr. Wygal: A professional strong man to help manage the school in case of Mr. Adam's absence.

Mr. Adams: A million thanks for being so patient with us.

Miss Brown: A spring for the office door.

Mr. Bartlett: Peace.

Miss Lowance: A class that makes B-(ocassionally).

Miss Dobyns: A three-month's vacation with pay.

Miss Rieley: An automatic word counter for the newspaper staff.

Mr. Surratt: A book . . . "Advice to the Lovelorn."

Mr. Haley: We leave him this problem—H_2SO_4 + Powder Plant + girls = ?

Miss Miller: A French student who makes Satisfactory.

Miss Roberts: A purpose for going to Christiansburg High School.

Miss Phelps: An engagement ring.

Miss Rutherford: A nice, quiet library.

Miss Bones: A *MAN!*

Mr. Sweet: A fence to keep girls away from the shop during gym period.

Mr. Stiff: Thanks—for the use of his office during the hectic task of putting together the Oak Leaf.

Miss Sydnor: Mercurochrome in case of an accident while riding her bicycle.

Miss Phillips: A Shirley Temple doll to play with after school.

Miss Jordan: A street car to take her to and from Arnheim.

Miss Yeatts: A larger biology room and more equipment.

Miss Ferguson: A trip to Hollywood and a screen test with Robert Taylor as the leading man.

Mrs. Bartlett: An ideal Glee Club.

Miss Rust: An efficient gadget to clean out pots and pans.

Albert Austin: Leaves his ability to argue to Robert Williams.

Billy Giesen: Leaves his technique with college girls to Billy Moncure.

J. B. White: Leaves his ability to play poker to Alvin Moore.

Clifton Hearne: Leaves his ability to attract girls to anyone with a car.

James Howe: Leaves his height to Bobby Allen.

Beatrice Lewis: Leaves her ability to tell jokes to Pearl Towe.

E. C. Dickens: Leaves his love affairs to Charlie Garwood.

Leonard Sells: Leaves his sweet-smelling pipe to anyone who can stand it.

Lois Hurt: Leaves her ability to "play dumb" to Helen Morehead.

Caroline Baldwin: Leaves her love of men to Virginia Long.

Mary Louise Deyerle: Leaves chewing gum under the desks in room 107.

Gladease Duncan: Leaves her quiet way of doing things to the Junior Class.

Class Prophecy

June, 1952

Ten years ago, the class of '42, graduated from Radford High School. This June, in the year 1952, Radford is holding an Old Home Week. All who are not living here have attempted to come back again. This column attempts to give you some of the latest news of the graduates of '42.

Rodney Kinder is owner of the Kinder's Klean Kreamery . . . Arnold Whitt has started a group of chain stores, the Wick or Wack . . . Speaking of grocery stores, Oliver Chambers, who manages the Chamber Brothers Chain Stores, is here for a holiday with his family . . . Jack Cranford has written a book—"1001 Corny Jokes". . . Robert Cochran has edited the "Cochran's Pictured Encyclopedia". . . Bernard Tilley, debater of nation-wide fame, debated recently at Walton, Va., on the topic "Resolved: Blondes are more popular than brunettes" . . . Carol Sublett, just returning from Asia, is giving lectures on her adventures as a doctor of medicine there. . . In her spare time she plays the piano beautifully. Leonard Sells is chief soda jerker at W. S. Graybeal's Pharmacy . . . Bobby Lowman and his Goon Serenaders have a return engagement to play at the glamourous night club of Donald Lenderman's, "South Pasture" in New Jersey . . . Ruby Petty has organized a band, the Pulaski Prattlers, which plays frequently at the Hercules dances . . . Singing and dancing with the orchestra is Twila White . . . Some of the greatest news at present concerns Senator Albert Austin, who staged a filibuster in Congress . . . Billy Linkous is raising oranges in California . . . Helen Mills, president of the "Lonely Hearts Club" suffered from a nervous breakdown, and is recuperating at J. W. Giesen's sanitorium . . . Billy Guill is that friendly traveling salesman who sells Krispy Krunchy Kreamy Kandy. . . Howard Alderman, Carol Cox and Charles Fisher are known all over Southwestern Virginia as the "Three Musketeers" . . . The McGinnis Five and Ten has just been completed. Those who make up the Personnel Department are Gladease Duncan, Beatrice Lewis, Elizabeth Myers, Jewel Blevins, Lois Farmer, Louise Forrester, Iris Hughes, Helen Shelbourne, Viola Shelor, Ellen Hudgins, Melvina Kanode, La Verne Vaughn, Malinda Showalter and Eleanor McGinnis . . . A building is being built which will house, on the second floor, the offices of Spiers, Spiers, Spiers and Spiers . . . The second one is "Bunny"—as he is known to his school friends . . . Professor S. B. Summey, instructor of chemistry at Duke University, is home for a vacation with his family . . . The Coy Coiffure Shoppe is under the new management of Christina Marshall and Margaret Sue Linkous . . . Alfred (Bear-Track) Dobbins has left on the S. S. Veronica Lake for South Africa, where he plans to find strange animals to bring back to the U. S. . . Lois Godbey is becoming quite famous with her exhibitions of her paintings . . . E. C. Dickens still a Private, has served in the Army eight years . . . At present he is located at Camp Wright—(named after the great General Joseph Wright) . . . Virginia Galway and Omega Pritchard have been awarded honors for their courageous work as Red Cross nurses . . . The following advertisement caught my attention—"Why go around half dead? J. Allen's Funeral Home will bury you for $48.95" . . . Donald C. Sutphin, sur-

rounded by secretaries and luxurious offices, is now famous as a broker on Wall Street . . . Jean Spiers, dietition in Watson's College For Men is home for a visit. . . Billy Hines has traded his truck for a trailer, in order that he and Mrs. Hines and their eight children can travel to visit various relatives . . . Bobbie Ruth Anderson has just completed a tour through the states studying the most modern drugstores. Drugstores have been a hobby of Miss Andersons since she was in her 'teens . . . Harry Mayberry, the traveling medicine man, is stopping in Radford . . . Evelyn (Glamour Girl) Buck, the famous screen star, is now playing in the movie "Love Affair With Bobby, the Boogie Man". . . Junior Ratcliffe is coach of the All-American Basket Ball team . . . Caroline Baldwin is writing a series of articles on her tours through Army camps . . . G. W. Akers makes a tough Captain in a nearby Army camp, so Lieutenant Calvin Phillips tells us . . .

Shirley Buck, superintendent of Radford schools, talked on May 26, to the teachers of Radford High School on "Why I Prefer A Career To a Man" . . . Landon Lovelace, the charming editor of those poems which appear in "Crawford's Croaking Chronicle," is spending the week-end with his mother-in-law . . . Opal Nolen and Claudine Altizer are managing the Daffy Do-Nut Shoppe . . . Doris Burton is giving flying lessons to a group of young actors in Hollywood, California . . . Gale Farmer has a pool room all his own to loaf in . . . Louise Cregger is writing a book on her family tree, which will probably be the largest and longest in history . . . Randolph and Talmage have a swell place to eat and dance—The Comeandgetit Lunch Room. . . Margaret Tipton, well-known French instructior, has accepted a position at Vicker Switch High School . . . James Howe is coaching football and basket ball at R. H. S. . . Mary Jo Galloway and Annette Bralley have opened a charm school—"Clamour For Glamour Shoppe" . . . Mary Louise Disney is starring in "I Love Them all" in N. Y. . . Leopardi Josephus Ratinelli alias Leo Ratcliffe, the star of Metropolitan Opera Comapny, is spending his vacation in his home town . . . Mary Louise Deyerle is beaming over Stoop, Jr., who won the Super Duper Baby Food Contest . . . Ruth Hartsock is a housewife and lives in Canada. . .

Lois Hurt is the distinguished interior decorator who is, at present, working with the new home of Mrs. C. U. Giggle. . . Evelyn Kocher is principal of McGuffey Training School . . . Mary Elizabeth Pamplin is married and living happily on Grove Avenue, with her husband and five children, while Virginia Abbott, living right next door, is also married and has six childred whose ambitions are to be powder plant workers . . . Doris Arnold and Melvina Kanode are managing the Back Breakers Bowling Club . . . Barbara Bond, now married to a successful dentist, is traveling around the country in a trailer so that all people may have dental care . . . Evelene Mayberry's six children have formed a basket ball team, with her husband as referee . . . Marie Moore, owner of the Moore's Magnificent Riding School at the Fairlawn homes, has bought a new horse, "Hot Spot."

Colma Slusher is managing the new night club, "Slusher's Silver Slipper" in Walton, Va. . . Mr. and Mrs. Clifton Hearne have announced the arrival of triplets. Cliff, Clifford and Clifton . . . Miss Vivian Vaughn is manager of Vaughn's Five and Ten. . .

S. B. and C. B.

Senior Panorama

In the fall of 1938, the freshmen swarmed into the yellow brick building which was Radford High School. They breathed a great sigh of relief. They were really there! Four years to look toward—long, exciting years! They grinned and stumbled delightfully through the strange halls. This was the class of '42.

By spring, in 1939, these inferior beings had become a part of the active, busy life of R. H. S. They joined clubs, cheered enthusiastically for football and basket ball games, and saw the auditorium remodeled and the gymnasium improved.

In the fall of 1939, the class of '42, promoted to sophomores, returned from vacation and joked the freshmen unmercifully.

The superintendent, Mr. A. K. Eagle, resigned and Mr. F. O. Wygal took his place. Mr. Adams became principal and got married! A great many new teachers arrived at R. H. S. This was the year the school dances were successfully introduced.

The class of '42 had become upperclassmen at last! Throughout the winter they worked anxiously to earn money for their annual banquet. In the spring of '41 they were rewarded for their trouble by compliments and smiles of pleasure on the Big Night.

When they ordered shiny new rings, and received black and gold pins, they were beginning to feel the responsibility of being upperclassmen.

By the next fall, the seniors, wreathed in smiles and valiant pretenses of dignity, were back at Alma Mater. They flaunted their school rings proudly and enjoyed their "privileges." By the spring of '42, the seniors had their play and were entertained by the juniors.

Calling cards were ordered, invitations sent out, caps and gowns fitted, and the annual came out. Finally, the baccalaureate and then . . . graduation!

The seniors are not really leaving R. H. S. They are only going out to fit into their own places in the world, which the knowledge from R. H. S. has helped them to find. They will be back, although it might be only in spirit, but always cheering for the orange and black.

C. B.

"Aloha"

JUNIOR-SENIOR BANQUET
1941

The Junior-Senior Banquet was held in the high school gymnasium on May 9, 1941, at seven o'clock in the evening.

The theme was "Aloha" and was carried out in a Hawaiian manner. The gymnasium was decorated with flowers, and a dance orchestra played beneath a banking of blue clouds. There was a unique Bird of Paradise at the opposite end of the gymnasium. A deep-blue "sky," studded with "stars," looked down on the festivities.

The favors were Hawaiian leis which were placed around the necks of the people attending. The place cards were composed of paper palm leaves.

During dinner, an Hawaiian orchestra played, lending an air of enchantment to the scene.

LU'AU (Menu)

Hawaiian Pineapple Cocktail

Waikiki Chicken Supreme

Olaa String Beans — Ko-aki Potatoes

Ka'u Beets

Salad of the Islands

Palooa

Anuanu Tea — MaiKai Butter

Honolulu Delight

Programme

"ALOHA"

Toastmistress	Daphne Stocke
Invocation	L. R. Forman
"*Aloha*"	Landon Lovelace
Mahalo	Charles Crews
"*Blue Hawaii*"	Beach Serenaders

ORCHESTRA

Keikiwahere and Keikikane	Miss Joyce Rieley
"*Evening Serenade*"	Mary Louis Disney Stanley Martin
Ke One Kani O Nohili	L. D. Adams
"*Song of the Islands*"	Beach Serenaders

ORCHESTRA

Kamailo	David Braswell

After the Banquet the Junior and Seniors enjoyed a formal dance which lasted until twelve. The music was furnished by Bob Wallace's orchestra.

Aloha Oe

Farewell to thee
Farewell to thee
Our hearts will never
hear the sad refrain;
Farewell to thee
Farewell to thee
Until we meet again.

Junior Class

John Long ..... *President*
A. C. Hankla ..... *Vice President*
Connie Smyth ..... *Secretary-Treasurer*
Miss Dorothy Miller
Miss Joyce Rieley
Mr. I. W. Surratt } ..... *Sponsors*

Colors: *Blue and White* Motto: "*Steady effort wins the race*" Flower: *Rose*

ROLL

Girls

Alderman, Larene
Altizer, Beatrice
Anderson, Inez
Aston, Dorothy
Barton, Aileen
Brubaker, Nancy
Bugg, Ruth
Cook, Georgia Lee
Detwiler, Lois
Divers, Ruth
Duncan, Jeanette
Godbey, Ruth Ann
Graham, Dorothy
Graham, Madge
Grey, Dorothy
Hines, Marie
Hornbarger, Josephine
Howard, Christine
Howard, Jane
Howell, Colleen
Howell, Irene
James, Muriel
Jones, Catherine
King, Mary Jane
Kirtner, Margaret
Long, Virginia
Matney, Margaret
McGuire, Edna
Morehead, Helen
Nunnally, Annette
Otterman, Katherine
Painter, Jane
Pannell, Irene
Peade, Elizabeth
Phillips, Verna
Ratcliffe, Josephine
Roop, Magdaline
Saul, Evelyn
Schaub, Marie
Seaver, Betty Anne
Slusher, Nadine
Smyth, Connie
Smyth, Kathleen
Staton, Ollie
Stevens, Margaret
Stevens, Mary Langhorn
Sutphin, Dorothy
Thompson, Glada
Varney, Helen
Vaughn, Doris
Walbridge, Duch
Wardrep, Marion
Weiss, Naomi
Wyrich, Joy
Young, Vivian

Boys

Allen, Bobby
Austin, David
Brown, Richard
Bruce, John
Burch, David
Darden, Graham
DeHart, Charles
Dulaney, Russell
Farmer, Jack
Garwood, Charles
Gibson, Delmas
Hankla, A. G.
Hopkins, Hop
Hurd, Madison
Jones, T. P.
Linderman, Donald
Long, John
Lovern, Bobby
McGraw, Paul
Meredith, James
Moncure, William
Moore, Alvin
Moore, Charles
Moore, Lynwood
Mottesheard, Roy
Nelson, Forest
Nester, Sidney
Pannell, Morris
Pugh, Claude
Rakes, Harry
Ratcliffe, Charles
Reich, Gene
Schultz, Harold
Shelor, Harold
Smith, Dickie
Smith, Harrell
Staton, Seldon
Stephens, Claude
Young, Herman

Sophomore Class

Charlene Prater ..... *President*
Kenneth Cox ..... *Vice President*
Mary Pierce Hylton ..... *Secretary-Treasurer*
Miss Roberts, Miss Phelps, Mr. Sweet ..... *Sponsors*

Colors: *Purple and White* Flower: *Lily of the Valley*

Motto: "*To strive, to seek, to find and not to yield*"

ROLL

Girls

Baker, Frances
Bruce, Jane
Catron, Elsie
Carter, Dorothy
Chambers, Nancy
Cockron, Geraldine
Cockron, Justine
Cox, Gorna
Cranford, Alice
Dudley, Noma
Earles, Marie
Fisher, Vivian
Galway, Martha
Graybeal, Clare
Hearne, Christine
Hicks, Sarah
Hollars, Reba
Hutchins, Helen
Hylton, Mary Pierce
Kinder, Lois Ann
Koontz, Geneva
Johnson, Bobby
Jones, Betty
McCoy, Iris
Middleton, Florence
Midkiff, Mary Jane
Moore, Elsie
Morgan, Genevive
Nagle, Anna May
Nelson, Gerlene
Nelson, Kathryn
Nester, Ilene
Newby, Norma
Poff, Jane
Poff, Rowera
Ritenour, Bette
Roberts, Betty
Roop, Irene
Roop, Mackie
Saul, Agnes
Sawyers, Mary Jane
Smith, Betty
Spiers, Ann
Staley, Violet
Stamatas, Jean
Stanley, Ilene
Stocki, Jamie
Sowtherland, Helen
Sowers, Cleo
Thurman, Maggie
Underwood, Velda
Vears, Peggy

Boys

Adkins, Lloyd
Bell, Earl
Bolton, Roy
Bowman, Roy
Bozer, Buddy
Cline, David
Cocron, Sidney
Darden, Tony
Dobbins, Graver
Dobbins, Junior
Duncan, Paul
Dudley, Salem
Earles, Henry
Edmondson, Charles
Edmondson, Jim
Fortune, Johnie
Garvey, Bobby
Gentry, Andrew
Gallohorn, Joe
Harmon, J. D.
Hartsock, Robert
Hicks, Silas
Hines, Gilmer
Jamison, Leland
Johnston, Bobby
Jones, Walter
Lilly, Junior
Lorton, Jack
Marshall, Andrew
Martin, Clarence
Meredith, Harman
Miller, Macon
Moore, Edward
Pugh, Calvin
Ratcliff, Charles
Raykes, Thomas
Saunders, Bobby
Simpkins, Albert
Stump, Bruce
Summey, Robert
Sutphin, Glen
Thornton, Gilbert
Vears, Edward
Wall, David
Weston, Dale
Whitt, Bobby
Williams, Hubert
Williams, Robert

Freshman Class

ROLL

Girls

Adkins, Bessie Faye
Agee, Brunhilda
Alderman, Edith
Andrews, Ruth
Bouchard, Patsy
Boone, Sybil
Brown, Dorothy
Carden, Betty
Chambers, Hester
Collier, Sarah
Conley, Corrine
Cord, Mildred
Covey, Doris
De Hart, Corrine
De Hart, Edith
Elivers, Freida
Dobbins, Evlalia
Eads, Elizabeth
Edmondson, Irene
Farmer, Shirley
Fisher, Louise
Franklin, Elisie
Gallowy, Ruth
Gilmore, Betty
Hamilton, Betty Jo
Kirtner, Marjorie
Littrell, Sally Ellen
Long, Eugenia
Maness, June
Mannon, Reba
Mayo, Katherine
Metgler, Audrey
Mc Daniel, Daphine
Mc Ghee, Dorothy
Middleton, Alice
Mills, Doris
Moore, Colleen
Morris, Virginia
Mottesheard, Isabelle
Mozengo, Mary Lee
Murdock, Martha
Musser, Virginia
Myers, June
Price, Ellen
Ratcliff, Gertrude
Roseberry, Mary
Robertson, Betty
Russell, Minnie
Saul, Dorothy
Saul, Margaret
Scott, Blanche
Showalter, June
Silvers, Sarah
Simpson, Charlene
Slusher, Marie
Sowers, Mildred
Sutphin, Daphine
Tipton, Helen
Trail, Nancy
Turpin, Bernice
Walker, Ruth
Willis, Helen

Boys

Akers, Claude
Albert, Raymond
Altizer, Billy
Blackwell, Allen
Braden, Carrol
Bralley, Darrel
Caldwell, Frank
Clifton, Henry
Cooper, Randolph
Covey, John
Cranford, Seth
Davis, Donald
Dickerson, Harry Byrd
Ested, Junior
Farmer, Charlie
Farmer, Gilbert
Farris, Brack
Feenerty, Lester
French, Hugh
Gibson, James
Graham, John
Gravley, Fred
Hall, Stanley
Howell, Clell
Howell, Wallace
Hughes, Laddy
Keister, Harvey
Keister, Nelson
Kirtner, Eugene
Landrum, J. W.
Martin, Billy
Matney, Earl
McCoy, Harold
Miller, Hampton
Miller, James
Painter, Jim
Perdeu, Homer
Perkins, Roy
Plummer, Helmus
Quesenberry, Glennan
Quesenberry, Gerious
Richardson, Albert
Roop, Allie
Roop, Billy
Russell, Joe
Sowers, Eugene
Scott, Thomas
Slusher, Fred
Smith, Edsie
Smith, Gerald
Smith, Reginald
Stanley, Roscoe
Sutphin, Fred
Tabor, Billy
Taylor, Billie
Tirley, Howard
Vaughn, Billy
Vaughn, Robert
Webb, Willis
Wood, Jack
Worrell, David
Wray, Robert
Wright, Bobby
Varrey, George

Here and There

Radford High School is Commended for Work in National Defense Program

The students of Radford High School were commended by Defense Coordinator Macon P. Miller this week for their general all-around work in preparing for air raids, promoting the sale of defense stamps and assisting in the Victory Garden program for this area. In a letter to Mayor Thomas M. Jones, Miller commended the school for its "all out for defense" attitude.

The coordinator's letter follows:

Honorable Thomas M. Jones,
Mayor of Radford,
Radford, Virginia.

Dear Mayor Jones:

It is my privilege to bring to your attention the excellent work that is being done by the Radford High School students as their contribution to our local defense efforts.

Not only is the group thoroughly organized but during the air raid drills, which are carried out with precision and promptness, those who have been appointed wardens operate as if they had the responsibility of an actual disaster.

In the event of an alarm, each class will move as a unit to a previously designated spot in the basement or lower hall of the building, fire watchers will be posted and students already trained in first aid and rescue work will be stationed at strategic points. Buckets of sand have been placed on the roof of the building and a number of the students are being instructed in the art of handling incendiary bombs.

Another important defense activity in the high school is the promotion of the sale of defense stamps, over $1,500 worth having been sold to date. "War production" materials such as metals, paper and rubber are being collected.

The home economics department is doing its share through the promotion of victory gardens to be followed by instruction in canning and preserving this spring. This can become a most vital defense factor should four or five bridges be blown up, Radford might become an isolated area and a food shortage would be eminent.

Nowhere in the City of Radford is there a finer spirit of cooperation and enthusiasm than in the high school. No defense task that has been assigned to a student has appeared to be too difficult or too trivial.

It's certainly an "all out for defense" attitude.

Respectfully submitted,

Macon P. Miller, *Defense Coordinator*, City of Radford.

Book 3
Activities

Student Co-operative Association

Shirley Buck	*President*
T. P. Jones	*Vice President*
Betty Roberts	*Secretary*
Miss Ruby Dobyns	*Sponsor*

REPRESENTATIVES

Caroline Baldwin	*Dramatics Club*
Ruth Ann Godbey	*Band*
Evelyn Kocher	*Girls Hi-Y*
Calvin Pugh	*Boys Hi-Y*
Leo Ratcliff	*Boys' Glee Club*
Carol Sublett	*Girls' Glee Club*

Carden, Betty	207	Mayberry, Evelene	102
Cooper, Randolph	203	Morgan, Genevieve	103
Farmer, Louise	208	Nelson, Forest	S. P.
Galway, Virginia	107	Peade, Elizabeth	205
Hines, Gilmer	209	Prichard, Joanna	206
Hornbarger, Josephine	8	Robertson, Betty Gray	202
Hurt, Lois	109	Smith, Kitty	108
Mannon, Reba	204	Stump, Bruce	4

"The Oak Leaf" Staff

Bernard Tilley	*Editor*
Barbara Bond	*Assistant Editor*
Carol Sublett	*Business Manager*
Lois Hurt	*Assistant Business Manager*
Jack Allen Viola Shelor Donald Sutphin	*Sketch Editors*
Caroline Baldwin Shirley Buck	*Feature Editors*
James Howe Eleanor McGinnis	*Sports Editors*
Evelyn Buck	*Typist*
Jean Spiers	*General Adviser*
Mr. Lynn Bartlett	*Sponsor*

Hi-Y

The Purpose: *To create, maintain and extend throughout the school and community, high standards of Christian character.*

The Slogan: *Clean living; clean speech; clean sports; clean scholarship.*

Evelyn Kocher ..... *President*
Louise Cregger ..... *Vice President*
Ruth Hartsock ..... *Secretary*
Miss Phillips ..... *Sponsor*

MEMBERS

Anderson, Bobbie Ruth
Baldwin, Caroline
Bond, Bobby
Bralley, Annette
Brubaker, Nancy
Buck, Evelyn
Burton, Doris
Galloway, Mary Jo
Howard, Jane
Hurt, Lois
Marshall, Christine
Painter, Jane
Smyth, Connie
Spiers, Jean
Stevens, Margaret
Sublett, Carol
Sutphin, Dorothy
Vaughn, Doris

Boys' and Girls' Glee Club

Leo Ratcliffe	*President*	Carol Sublett
Landon Lovelace	*Secretary*	Gene Gamble
Mr. Bartlett	*Sponsor*	Mrs. Bartlett

MEMBERS

Girls

Anderson, Bobbie
Anderson, Venita
Austin, Betty
Baker, Frances
Baldwin, Caroline
Bond, Bobby
Bralley, Annette
Buck, Evelyn
Bouchard, Patsy
Carter, Dorothy
Chambers, Hester
Chambers, Nancy
Christian, Edna
Conley, Corinne
Cook, Georgia Lee
Disney, Mary
Eads, Elizabeth
Edmondson, Irene
Galloway, Mary Jo
Galloway, Ruth
Gamble, Gene
Godbey, Ruth Ann
Graham, Madge
Graybeal, Clare
Grey, Dorothea
Hartsock, Ruth
Heinline, Betty
Hicks, Sarah
Hooten, Frances
Howard, Christine
Howard, Jane
Howell, Colleen
Hughes, Iris Lee
Hurt, Lois
Jesse, Jean
Johnson, Bobby
Kinder, Lois
Kocher, Evelyn
Littrell, Sally Ellen
Mannon, Reba
Mammess, June
Marshall, Christine
Mayo, Kathrine
McGhee, Dorothy
Metzler, Audrey
Middleton, Alice
Midkiff, Mary Jane
Mills, Doris
Moore, Colleen
Moorehead, Helen
Mottesheard, Geneva
Mottesheard, Isabelle
Musser, Virginia
Nunnally, Annette
Otterman, Kathryne
Pamplin, Mary Elizabeth
Poff, Janet
Price, Helen
Ritenour, Betty
Roberts, Betty
Robertson, Betty Gray
Russell, Minnie
Saul, Agnes
Saul, Dorothy
Saul, Margaret
Schaub, Marie
Shelbourne, Helen
Silvers, Sarah
Spiers, Ann
Spiers, Jean
Sutherland, Helen
Sutphin, Dorothy
Tipton, Helen
Tipton, Margaret
Wandrep, Marion
Williams, Julia

Boys

Austin, Albert
Darden, Graham
De Hart, Charles
Dickens, E. C.
Edmondson, Charles
Edmondson, Jim
Garwood, Charles
Gieson, John William
Grinnell, Randolph
Guill, Billy
Hartsock, Robert
Hopkins, Robert
Jones, Walter
Kiester, Talmage
Kinder, Rodney
Linderman, Don
Lovelace, Landon
Lowman, Bobby
Mayberry, Harry
Miller, Macon
Moncure, William
Moore, Charles
Nelson, Forest
Ratcliffe, Leo
Raykes, Harry
Sells, Leonard
Spiers, John B.
Stephens, Claude
Summey, Spencer
Sutphin, Donald
Tilley, Bernard

Dramatic Club

Caroline Baldwin	*President*
Evelyn Kocher	*Business Manager*
Georgia Lee Cook	*Secretary*
Mr. I. W. Surratt	*Sponsor*

MEMBERS

Boys

Austin, Albert
Hopkins, Hop
Garwood, Charles
Jones, T. P.
Linderman, Donald
Miller, Macon, Jr.
Pannell, Edgar
Rakes, Harry
Ratcliffe, Leo
Smith, Dickie
Summey, Spencer

Anderson, Bobbie Ruth
Anderson, Inez
Baldwin, Caroline
Bond, Bobby
Bralley, Annette
Buck, Evelyn
Buck, Shirley
Burton, Doris
Cook, Georgia Lee
Deyerle, Mary Louise
Disney, Mary Louis
Galloway, Mary Jo
Galway, Virginia
Graybeal, Clare
Hartsock, Ruth
Heinline, Betty
Hooten, Frances
Howard, Jane
Hudges, Iris Lee
Hurt, Lois
Jesse, Jean
Kinder, Lois
Kocher, Evelyn
Long, Eugenia
Mannon, Reba
Middleton, Florence
Mills, Helen
Moses, Frances
Motteshcard, Geneva
Motteshcard, Isabelle
Musser, Virginia
Petty, Ruby
Robertson, Betty Gray
Russell, Minnie
Seaver, Betty Ann
Spiers, Jean
Sublett, Carol

Torch - Y Junior Hi - Y

Boys		*Girls*
Calvin Pugh	*President*	Maggie Thurman
Walter Jones	*Vice President*	Frances Baker
Tony Darden	*Secretary-Treasurer*	Frances Moses
Mr. I. W. Surratt	*Sponsor*	Miss Ferguson

Boys

Akers, C. W.
Blackwell, Allen
Carrier, Eddie
Clifton, Henry
Cooper, Randolph
Covey, John
Cox, Kenneth
Davis, Donald
Feernerty, Lester
French, Hugh
Gibson, Jimmy
Graham, Randolph
Gravley, Fred
Hughes, Laddy
Jamison, Leland
Keister, Nelson
Matney, Earl
Painter, Jimmy
Quesenberry, Genious
Savers, Eugene
Taber, Billy
Vaughn, Bill
Wall, Maynard
Wood, Jack

Girls

Austin, Betty
Baker, Frances
Bouchard, Patsy
Chambers, Nancy
Chambers, Hester
Conley, Corinne
DeHart, Edith
Galloway, Ruth
Heinline, Betty Ruth
Hooten, Frances
Long, Eugenia
Maness, June
Mannon, Reba
Mayo, Kathryn
McGee, Dorothy
Midkiff, Mary Jane
Mills, Doris
Moore, Colleen
Moses, Frances
Mottesheard, Geneva
Ritenour, Bette
Russell, Minnie
Showalter, June
Thurman, Maggie

Library Club

Daphne Stocki ..... *President*
Marie Hines ..... *Secretary-Treasurer*
Lois Ann Currin ..... *Reporter*

MEMBERS

Galloway, Ruth
Galway, Martha
Jones, Catherine
King, Mary Jane
Long, Eugenia
Mills, Doris
Mills, Helen
Morehead, Helen
Musser, Virginia
Painter, Jane
Raykes, Tommy
Roop, Ilene
Stevens, Mar Kent
Stevens, Mary L.
Stanley, Violet
Sutphin, Dorothy

Band

Ruth Ann Godbey ..... *President*
Hop Hopkins ..... *Vice President*
Jane Painter ..... *Secretary*
Evelyn Nofsinger ..... *Treasurer*

MEMBERS

Alderman, Margie
Anderson, Bobbie
Baker, Frances
Burton, Doris
Byrd, Eloise
Caldwell, Frank
Clifton, Henry
Covey, Doris
Currin, Lois
Darden, Graham
Dudley, Norma
Farmer, Dorothy
Fisher, Vivian
Garvey, Bobby
Gilliland, Marie
Gilmore, Morton
Gilvare, Betty
Godbey, Ruth Ann
Gollehorn, Joe
Graham, Randolph
Graham, Madge
Graybeal, Billy
Hines, Billy
Hines, Marie
Hollins, Reba
Hopkins, Hop
Hornbarger, Josephine
Hylton, Mary
Jones, Walter
Lilly, Junior
Littrell, Sallie
Mannon, Reba
McCoy, Harold
Midkiff, Mary Jane
Morgan, Genevieve
Mottesheard, Isabelle
Myers, June
Nester, Ilene
Nofsinger, Evelyn
Painter, Jane
Painter, Jimmy
Peade, Elizabeth
Ratcliffe, Josephine
Ritenour, Betty
Roberts, Betty
Robertson, Betty Gray
Stegall, Margaret
Stevens, Mar Kent
Sutphin, Daphine
Towe, Pearl
Williams, Julia
Willis, Helen
Wood, Marie

Newspaper Staff

T. P. Jones	*Editor*
A. C. Hankla	*Assistant Editor*
Lynwood Moore	*Business Manager*
Alvin Moore	*Circulation Manager*
Georgia Lee Cook	*Literary Manager*
Jane Painter	*News Editor*
Kitty Smith	*Feature Editor*
Charley Garwood	*Sports Editor*
Elizabeth Peade	*Society Editor*
Miss Joyce Rieley	*Sponsor*
Mar kent Stevens Mary Jane King	*Typists*

Student Patrol

Forest Nelson . . . . . *President*
E. C. Dickens . . . . . *Vice President*
Buddy Akers . . . . . *Secretary-Treasurer*
L. D. Adams . . . . . *Sponsor*

MEMBERS

Boys

Akers, Bud
Akers, C. W.
Austin, Albert
De Hart, Charles
Dickens, E. C.
Edmondson, Charles
Edmondson, Jim
Garwood, Charles
Grinnell, Randolph
Hopkins, Hop
Jamison, Leland
Keister, Talmage
Lovelace, Landon
Nelson, Forest
Pannell, Edgar
Slusher, Fred
Stephens, Claude
Summey, Spencer
Sutphin, Donald
Weddle, Robert

Girls

Buck, Shirley
Burton, Doris
Conley, Connie
Galway, Virginia
Gamble, Gene
Hines, Marie
Hurt, Lois
Kocher, Evelyn
Nelson, Gerlene
Pamplin, Mary E.
Roseberry, Mary E.
Shelbourne, Helen
Shelor, Viola
Smyth, Connie
Sublett, Carol

[illegible] g. M[illegible]
[illegible] But
[illegible]
[illegible] Troubled in
[illegible], And meet
them with a lifted
[illegible] and a smile
[illegible] face.

Lots of Love,
Always A Friend
James [illegible]

Darling:
I've only had
a close acquaintance
with you for a short
while - But it is
much to my regret.
Please - Never let our
friendship fade away.
Cause I "know" do
love you always
remember me as your
closest friend. If ever
I can be of service call
on me.

Love
and
Luck.
Marie
71

Autographs

Football Squad

Roberts, Marion, *Coach*
Sweet, Donald, *Assistant Coach*
Akers, Buddy (*Captain*) (B)
Austin, Albert (G)
Cooper, Randolph (E)
Darden, Graham (E)
De Hart, Charles (T)
Dickens, E. C. (B)
Edmondson, Charles (G)
Garwood, Charles (B)
Giesen, Billy (E)
Gilmore, Morton (E)
Grinnell, Randolph (G)
Hartsock, Robert (E)
Hearne, Cliff (B)
Hines, Billy (B)
Howe, James (*Co-Captain*) (E)
Hughes, L. A. (T)
Jamison, Leland (B)
Jones, T. P. (E)
Jones, Walter (T)
Keister, Talmage (G)
Linderman, Don (E)
Lovelace, Landon (B)
Lowman, Bobby (T)
Mayberry, Harry (G)
Miller, Pat (G)
Moncure, Billy (G)
Pugh, Calvin (B)
Ratcliffe, Leo (B)
Smith, Harrell (B)
Spiers, Bunny (C)
Tolley, Paul (T)
Wall, Dave (C)
Williams, Hubert (C)
Young, Herman (B)
Sutphin, Donald (*Manager*)

Football Team

Buddy Akers
James Howe
E. C. Dickens
Clifton Hearne
Billy Hines
Randolph Grinnell
Harry Mayberry
Talmage Keister
Leo Ratcliffe
Jim Edmondson
Charles Garwood
T. P. Jones
Walter Jones
Calvin Pugh
Dave Wall
Hubert Williams
Harrell Smith
Paul Tolley

Donald Sutphin, *Manager*

Football Schedule

RADFORD HIGH SCHOOL

Date	*School*	*Place*
Sept. 12	Pearisburg	Here
Sept. 18	Christiansburg	Here
Sept. 26	Wytheville	Here
Oct. 3	Pulaski	There
Oct. 10	William Byrd	Here
Oct. 17	Marion	There
Oct. 24	Martinsville	Here
Oct. 31	Narrows	Here
Nov. 8	William Fleming	There
Nov. 14	Blacksburg	Here

Helen Mills

Colma Slusher

Ruby Petty

Twila White

Inez Anderson

Boys' Basket Ball

BASKET BALL SQUAD

Darden, Graham
Dickenson, Harry
Dickenson, Tate
Feenerty, Lester
Hines, Billy
Howe, James (*Captain*)
Jones, T. P.
Moore, Lynwood
Nester, Sidney
Painter, Jimmy
Pugh, Calvin
Ratcliffe, Junior
Wall, Dave
Williams, Hubert

BASKET BALL SCHEDULE

1942

December	5—Shawsville	There
December	16—Shawsville	Here
January	6—Alumnus	Here
January	9—Blacksburg	Here
January	13—Narrows	There
January	16—Pulaski	Here
January	20—William Byrd	There
January	23—Christiansburg	Here
January	27—Rocky Mount	There
January	30—William Fleming	Here
February	3—Blacksburg	There
February	10—Pulaski	There
February	13—Narrows	Here
February	17—William Byrd	Here
February	20—Christiansburg	There
February	24—William Fleming	There
February	27—Rocky Mount	Here

Book 4

Advertisements

COMPLIMENTS

OF

LYNCHBURG FOUNDRY COMPANY

RADFORD, VIRGINIA LYNCHBURG, VIRGINIA

Congratulations, Seniors!

We are proud to have had the opportunity of making all your pictures for your annual and hope we shall have the pleasure of making your business pictures, bridal pictures, etc., in the future.

–

GOODWIN STUDIO

DILLARD TAXIS

INSURED CABS

–

Day and Night Service

DIAL 3118

H. A. DILLARD RADFORD, VA.

USED CARS

BROWN AUTO PARTS COMPANY

–

All Kinds
New and Used Parts

–

RADFORD, VIRGINIA

GLENN YOUNG'S

EASY PAY TIRE STORE

Motorola Radios

HINES ELECTRIC SHOP

Electric Contracting

Motor Rewinding

MRS. HAVEN EINSTEIN
Florist

Cut Flowers — Floral Designs

Dial 3573 Randolph and Eighth Sts.

CARRIER'S GRILL

–

First and Harvey Streets

Compliments

"CASSCO"

ICE - STORAGE - SODAS

DIAL 3261

Compliments of

GUYNN FURNITURE COMPANY

BETTER FURNISHINGS FOR LESS

PHONE 2-1041
80 MAIN STREET
PULASKI, VIRGINIA

Ramsey Taxi

DAY AND NIGHT SERVICE

Dial 3933 Radford, Virginia

VAN'S BEAUTY SHOP

New Equipment, Under New Management
Perez Location

We Specialize in Scalp Treatments and Facials

DIAL 2741

BETTY'S STEAK HOUSE

106 Arlington Ave.

Giant Milk Shakes, 10c
Home-Made Ice Cream
Regular Meals

RADFORD, VIRGINIA

QUALITY MEATS — FANCY GROCERIES

Black & White Market

Dial 3924 Radford, Virginia

Sanitary Market

FANCY GROCERIES — VEGETABLES
SELECTED MEATS

We Deliver Phone 2131 Radford, Va.

SHOP AT

"The Home of Better Values"
Leggett's
DEPT STORE INC

"The Home of Better Values"

RADFORD, VIRGINIA

—

Remember, You Always Save by Trading at Leggett's

COMPLIMENTS
OF
David's
PULASKI, VIRGINIA

Your Satisfaction Guaranteed

SPIC & SPAN
CLEANERS

DIAL 2561 RADFORD, VA.

Compliments

of

Piggly-Wiggly

Compliments

of

"Harry's Place"

Hamilton, Elgin, Bulova, Gruen, Waltham and Westfield Watches

Gorham and Wallace
Sterling Silver

Expert Watch and Clock Repair

WALL'S JEWELRY

DIAL 3581 RADFORD, VA.

COMPLIMENTS

OF

Hash Furniture Company

TOWE'S JEWELRY STORE

N. & W. Watch Inspector

Dial 3101

Radford, Virginia

Compliments of

BUSH & HANCOCK

Roanoke, Virginia

"Flowers for All Occasions"

Snow Thornton, *Florist*

104 Tyler Avenue Dial 3431

RADFORD, VIRGINIA

Compliments of

A. S. PFLUEGER

JEWELER

MAIN STREET PURE OIL STATION

Dial 3372 Radford, Va.

Shoes for the Entire Family

MERITS SHOE CO.

RADFORD, VIRGINIA

CONGRATULATIONS

TO THE SENIOR CLASS

OF 1942

from

Rose's

The Friendly Store

WHEN IN ROANOKE VISIT YOUR FAVORITE SHOP

Joseph Spigel, Incorporated

Corner of Henry St. and Campbell Ave.

A Store of Beautiful Coats, Suits and Dresses for All Occasions

See the Miss Mary Muffitt Dresses for the School Girl

Compliments of

MICK-OR-MACK

J. S. McCONNELL
INSURANCE

RADFORD, VIRGINIA

RADFORD COFFEE SHOP

Serves Good Home-Cooked Food

Under New Management

H. H. DOUTHAT

PROPST-CHILDRESS SHOE CO.
INCORPORATED

Beautiful Shoes — Hosiery, Too

ROANOKE, VIRGINIA

Compliments of

WEBB'S GROCERY STORE

See Our New Summer Apparel

THE LEADER STORE

RADFORD, VIRGINIA

Compliments of

Montgomery Hardware Co.

RADFORD, VIRGINIA

Compliments of

ART BARBER SHOP

WHITEHEAD'S PHARMACY

YOUR WALGREEN AGENCY

Where High School Students Meet

BEAR SUPER MARKET

"The Best for Less"

IN

MEATS AND GROCERIES

Phone 3041 Radford, Va.

FREE PARKING

HI STUDENTS' HEADQUARTERS

Soda — Lunch — Cosmetics — Stationery — Sundries

WILSON'S

Phone 2161 Radford, Va.

HARVEY MOTOR CO.

BUICK

Sales and Service

RADFORD, VIRGINIA

Compliments

of

E. K. UHLER

Metropolitan Life Insurance Representative

CLOVER BRAND DAIRY PRODUCTS

MILK — BUTTER — ICE CREAM

Manufactured by

Clover Creamery Company, Inc.

Radford, Virginia Dial 3928

COMPLIMENTS

OF

New Radford Laundry, Inc.

THURMAN & BOONE, INC.
Fine Furniture
ROANOKE, VIRGINIA

OLD UGLY HARVEY
HARVEY'S DAM STATION
Marine Service

The First and Merchants National Bank
RADFORD, VIRGINIA

OFFICERS

WILLIAM INGLES, *President*
HENRY T. ROBERTS, *Vice President* W. H. TROLINGER, *Vice President*
A. C. HANKLA, *Cashier*
THOS. M. JONES, *Asst. Cashier* RINER D. DUNCAN, *Asst. Cashier*

DIRECTORS

SAM BELL HENRY ROBERTS F. M. JONES
WILLIAM INGLES N. B. HARVEY TED DALTON W. H. TROLINGER
J. L. WILLIAMSON ARTHUR ROBERTS C. J. CREWS W. E. GILBERT

RESOURCES OVER $3,500,000
Member Federal Deposit Insurance Corporation

Republic Oil and Gas Co.
None Better at Any Price
EAST RADFORD, VIRGINIA

SHELTON'S CAFE
Radford's Best Cafe
On the New Highway
RADFORD, VIRGINIA

Radford Drug Co.

QUALITY MADE US FAMOUS—
SERVICE MADE US GROW

Mark R. Kirby Phone 2011 Radford, Virginia

WILLIAMS BARBER
AND BEAUTY SHOP

DIAL 3477
2135 First Street
RADFORD, VIRGINIA

Compliments
of
THE
RADFORD
NEWS JOURNAL

SIDNEY'S
ROANOKE, VIRGINIA

SMART JUNIOR MISS
READY-TO-WEAR

Compliments
of
LAZARUS

ROANOKE, VIRGINIA

Fresh Flowers for Every Occasion

PULASKI
FLOWER SHOP

Phone 2-0621 Pulaski, Va.

Compliments
of
THE STAR AMUSEMENT CO.

RADFORD AND VIRGINIAN
THEATRES

Compliments
of
HOPKINS PHARMACY

When You Want Drugs Bad
You Need Them Good

JAMISON MOTOR CO.
Dodge-Plymouth Sales and Service
Dependable Used Cars
RADFORD, VIRGINIA

Dial 2821 (Day) — 3475 (Night)

MAIN STREET ESSO STATION
Esso Extra
Esso Motor Oil — Esso — Essolube
Expert Lubrication
DIAL 2081 RADFORD, VA.

A Quarter Century of Fur Service
Visit Our New Shoe Salon
Samuel Spigel
306 S. Jefferson St. Roanoke, Va.

CURLEE CLOTHES STETSON HATS
Florsheim and Jarman Shoes — Wilson Bros. Furnishings
AT
The Copenhaver Company, Inc.
"THE HOME OF QUALITY"
Radford, Virginia Dial 3841

KAY'S CUT-RATE
MEN'S WEAR — COSMETICS
TOBACCOS — PATENT MEDICINES
Lowest Prices in Town
RADFORD, VIRGINIA

Compliments of
Dickens' Radio Service
Dial 2164 Radford, Va.

Compliments of
Lindy's Beauty Salon
Under First and Merchants National Bank
Dial 3611 Radford, Va.

Leading Jeweler Since 1910
FINE WATCH REPAIRING
FISHER JEWELRY STORE

Dial 2731 Loans Up to $300.00
Old Dominion Small Loan Corporation
W. L. MUIRE, *Manager*
Radford Hardware Bldg. Radford, Va.

Compliments
of
H. PAT HORTON
–
INSURANCE AND REAL ESTATE AGENCY

PHONE OR VISIT YOUR
SEARS' ORDER OFFICE
Jefferson Building
Dial 2501
RADFORD, VIRGINIA

Gordon Dalton & Co.
DISTRIBUTORS OF
PLEE-ZING FOOD PRODUCTS
Sold with Money-Back Guarantee

WHEN IN PULASKI, VISIT
BUSY BEE DINER
Curb Service

BILL'S JUNK CO.
The Place to Buy Used Auto Parts and Accessories
PHONE 2-6361 PULASKI, VA.

BEST WISHES
TO
THE SENIORS
–
THE DRESS SHOP
RADFORD, VIRGINIA

Compliments
of
SPANISH GRILL
–
RADFORD, VIRGINIA

City Tire Service

Records — Radios — Bicycles — Auto Accessories

Distributors for

B. F. GOODRICH PRODUCTS

SEE US FOR YOUR AUTO NEEDS

Dial 3391 Norwood and Harrison Radford, Va.

The Radford Evening Star

Serving a trade territory of 35,000 population, salutes the Student Body and Faculty of Radford High School whose efforts have made possible

"THE OAK LEAF"

Central Chevrolet Corporation

CHEVROLET AND OLDSMOBILE

Sales and Service

RADFORD, VIRGINIA

Compliments

of

MITCHELL
MOTOR SALES

RADFORD, VIRGINIA

Roanoke, Va. Phone 7726

FOR ENERGY
AND VITALITY

EAT

MICHAEL'S BREAD

FARRIS BROTHERS

THE HOME OF QUALITY GROCERIES

We Deliver Any Size Order

RADFORD — PULASKI — CHRISTIANSBURG

Dial Radford - 3974

COMPLIMENTS

OF

GEORGE T. HITCH -:- Jeweler

PULASKI, VIRGINIA

Richardson & Perfater

FUNERAL DIRECTORS
MORTICIANS
AMBULANCE SERVICE

Dial 2500, Night and Day — Radford, Virginia

Distinctive Fashions for the High School Miss

JACK HORNER SHOP

209 South Henry St. — Roanoke, Va.

WESTERN AUTO
ASSOCIATE STORE

–

EVERYTHING FOR
YOUR CAR

Compliments

of

THE
CHRISTIANSBURG
CANNING
COMPANY

Carson's Drug Store

THE MOST POPULAR SODA
FOUNTAIN IN TOWN

Dial 3963 — Radford, Virginia

Lyle's Drug Store

Established 1887

WE APPRECIATE YOUR PATRONAGE

Dial 2212 Radford, Virginia

WEST END CAFE

Radford's Best Place to Eat

Compliments of

ALLEGHANY HOTEL

COMPLIMENTS

OF

THE POLICE DEPARTMENT

IMPRESSIVE - - - THIS HOME!

But Exciting Adventures in Living Come from Distinctive Furnishings

Give your home interior beauty that will make it an enchanting spot for real living . . . choose furniture of charm and distinction. Our values make it possible for you to perform miracles in beautifying rooms at amazingly small outlays.

RADFORD FURNITURE COMPANY

COMPLETE FURNISHINGS FOR THE HOME

TYLER BUILDING RADFORD, VIRGINIA

Personal Contributors

Ted Dalton

George Snead

David Braswell

J. H. Frazier

W. H. Einstein

Gene Grayson

L. R. Semones

H. C. Tyler

J. Louis Early

J. M. Goldsmith

C. L. Capito

R. L. McConnell

C. J. Crews

W. W. Seaver

A. H. Sargent

G. E. Heinz

Grove Avenue Methodist Church

Experience

LYNCHBURG ENGRAVED ANNUALS ARE BUILT UPON YEARS OF EXPERIENCE AS SPECIALISTS IN THE FIELD OF SCHOOL PUBLICATIONS

IN successfully fulfilling the requirements of the modern College Annual Staff we have combined a comprehensive and systematic servicing program with that high standard of quality so essential in the production of fine yearbooks. Lynchburg engraved annuals are built by an organization specializing on school annuals exclusively, thereby assuring each staff of the personal and intelligent assistance so necessary in the planning and designing of a truly satisfactory book.

LYNCHBURG ENGRAVING · COMPANY ·

LYNCHBURG · VIRGINIA

Builders of Better Annuals

The "Annual" Result

For two generations the STONE imprint on college yearbooks has carried with it the assurance of high-quality printing and "on-time" delivery. We handle the entire production job, with careful supervision from beginning to end. Working in close cooperation with the editors and staff members of college annuals, our skilled artists plan the layout. Half-tone illustrations are made under the direction of engraving experts. The utmost care in printing and binding produce a finished job of which any school may well be proud.

The Stone Printing and Manufacturing Co.

DIAL 6688 116-132 North Jefferson Street ROANOKE, VA.

Dear Eveline
I have wishing you
the best of [illegible]
success through out the
years to come
Always remember me as
your cousin and friend
Your Cousin
[illegible]

Loads of Love
to the most wonderful
girl in the world.
I will always remember
you Eveline because
of you loyalty to everyone.
Love
"Bill"

Best wishes to your
future happiness
Coach
Buck Cowling

Dear Eveline,
I have enjoyed being
your pal through all the
grades. I am sure our
friendship will continue.
May you have an easy
life in the future as you
have in the past.
Claudine

Best wishes
to a sweet girl
Love Vivian V.

Radford Public Library
30 W. Main St.
Radford, VA 24141

Hoping you have a successful married life. Clifton Hearne

Hoping you have health and happiness through out life. Ruby Dobyne

To a swell Classmate,
Always a friend,
Buddy Akers

You'll make a good wife (I think)
Charlie. J

It has been a pleasure to have you in my class. I hope you'll have much success in the future.
Alma V. Lowance

To a good student
Best wishes,
Louise Snavely

Billy Martin

To a swell guy
Bonnie Mallon

Hope you succeed in your years to
come & may you have every thing
you wish for in life
Calvin Pugh

Hope you succeed in your years to come & may you have every thing you wish for in life. Billy Martin

Radford Public Library
3 2241 1003 2262 9

To a cute and swell girl.
C. Martin

Lots of luck and house
Bobby Wright

Bruce Stump
Mgr.

Lots of luck to a swell girl.
"Yank"

Good luck
Redding

Best of wishes to you, Eileen! Be real good!
[illegible]
Carolin
3

LFC

Good Bye
Maria Parnell
Good Bye
Little Darling
Good Bye
Mary Parnell

This is number 3, again I say, luck with Charlie, Leslie, Bunny.

Lots of luck to Eileen to YOU in the future.
Edgar Tunnell
"Figure"
Eileen, hope you are successful
Mary Malone